

Judiciary

17th Judicial Circuit Court

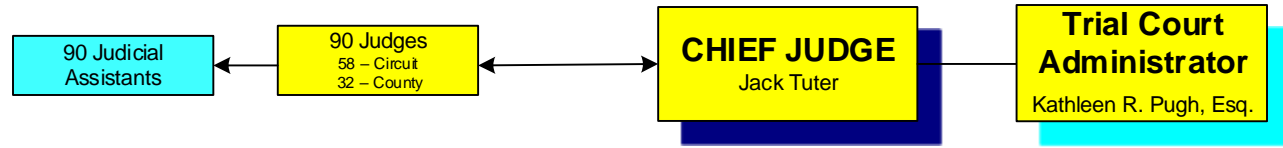

Circuit Civil
Carol-Lisa Phillips
Administrative Judge

Circuit Criminal
Andrew L Siegel
Administrative Judge

County
Robert W. Lee
Administrative Judge

Probate
Charles M. Greene
Administrative Judge

Unified Family
Hope Tieman Bristol
Administrative Judge

General Magistrates
Hearing Officers

- Martin Bidwill
- John B. Bowman
- Keathan B. Frink
- Andrea Ruth Gundersen
- David A. Haimes
- William W. Haury Jr.
- Patti Englander Henning
- Jeffrey R. Levenson
- Nicholas Lopane
- Sandra Perlman
- Michael A. Robinson
- Carlos Augusto Rodriguez
- Michele Towbin Singer
- Jack Tuter

- Susan L. Alspector
- Tim Bailey
- Bernard I. Bober
- Daniel A. Casey
- Thomas J. Coleman
- Barbara R. Duffy
- Martin S. Fein
- Marina Garcia-Wood
- Ernest A. Kollra Jr.
- Michael Lynch
- Barbara McCarthy
- Edward H. Merrigan
- John J. Murphy III
- Tarlika Navarro
- Ari Abraham Porth
- Elizabeth Scherer
- Michael A. Usan
- Mariya Weekes

- County Civil**
- Daniel J. Kanner (Civil Chairperson)
 - Florence Taylor Barner
 - Betsy Benson
 - Mardi Levey Cohen
 - Michael Davis
 - Nina W. Di Pietro
 - Jennifer Wigand Hilal
 - Kathleen McCarthy
 - Giuseppina Miranda
 - Christopher W. Pole
- County Criminal**
- Kenneth A. Gottlieb (Criminal Chairperson)
 - Melinda Brown
 - Deborah Carpenter-Toye
 - Corey Amanda Cawthon
 - Robert F. Diaz
 - Kal Evans
 - Ginger Lemer-Wren
 - Jill K. Levy
 - Kathleen McHugh
 - Kim Theresa Mollica
 - Mindy F. Solomon

- North Satellite Division**
- Steven P. Deluca
 - John D. Fry
 - John Hurley
 - Louis H. Schiff (Satellite Chairperson)
- West Satellite Division**
- Natasha DePrimo
 - Ellen Feld
 - Phoebee Francois
 - Olga Levine
- South Satellite Division**
- Tabitha Blackmon
 - Terri-Ann Miller
 - Jackie Powell

- Kenneth Gillespie
- Mily R. Powell

- Domestic Violence**
- Michael G. Kaplan
 - Kathleen McHugh
 - Stephanie C. Moon
- Delinquency**
- Michael J. Orlando (Delinquency Chair Person)
 - Carlos S. Rebollo
 - Stacy Ross
 - Elijah H. Williams
- Dependency**
- Stacey Schulman (Dependency Chair Person)
 - Yael Gamm
 - Jose Izquierdo
 - Shari Africk Olefson
 - Alberto Ribas Jr.

- Randi Glick Boven
- Yves P. Laventure
- Stephanie Matalon
- Lucy Ramos Miller
- Rudolph Morel
- Vicki L. Plant
- Michael Sullivan*
- Annette J. Szorosy
- Matthew Tannenbaum*
- Claudette Vanni
- Allana Robinson Woods

*Hearing Officers